

SUBSCRIPTS:

C = COORDINATE LOCATION WITH MILLWORK-MOUNTING HEIGHTS VARY. REFER TO THE ARCHITECTURAL MILLWORK DRAWINGS.

W = WALL MOUNTED @ 48" A.F.F.-OR AS SHOWN.

GFI = GROUND FAULT CIRCUIT INTERRUPTER.

WP = WEATHER RESISTANT RECEPTACLES ARE "GFI", WITH METAL WEATHER RESISTANT "WHILE-IN-USE" COVERS.

EM = FIXTURE CONTAINS EMERGENCY BATTERY PACK.

H = MOUNT HORIZONTALLY IN MILLWORK.

EC = ELECTRICAL CONTRACTOR

AFF = ABOVE FINISHED FLOOR

AFG = ABOVE FINISHED GRADE

ENC = ELECTRIC WATER COOLER

ENH = ELECTRIC WATER HEATER

NTS = NOT TO SCALE

ER = EXISTING TO REMAIN

RE = REMOVE EXISTING

RRE = REMOVE AND RELOCATE EXISTING

S = SURFACE MOUNT

1. THE ELECTRICAL CONTRACTOR IS RESPONSIBLE FOR A COMPLETE WORKING INSTALLATION.
2. THIS CONTRACTOR IS TO COMPLY WITH THE STATE OF ARKANSAS ADOPTED ADA ACCESSIBLE GUIDELINES IN REGARD TO ACCESSIBLE FEATURES.
3. AT ALL MILLWORK LOCATIONS COORDINATE THE ELECTRICAL INSTALLATION WITH THE ARCHITECTURAL DRAWINGS.
4. PROVIDE FIRE RATED CAULKING WHERE CONDUIT OR OTHER ELECTRICAL ITEMS PASS THROUGH FIRE-RATED WALLS, CEILINGS AND FLOORS.
5. INSTALL ALL CONDUIT STRAIGHT AND PARALLEL WITH THE BUILDING LINES. ALL CONDUIT IS CONCEALED IN PUBLIC PLACES.
6. THE ELECTRICAL CONTRACTOR IS RESPONSIBLE FOR ALL PERMIT AND FEE COSTS AND SHALL INCLUDE THESE COSTS IN THE BID PRICE FOR THIS PROJECT.
7. THE ENTIRE ELECTRICAL INSTALLATION SHALL CONFORM TO THE LATEST ADOPTED EDITION OF THE NATIONAL ELECTRICAL CODE AND ALL APPLICABLE LOCAL CODES AND ORDINANCES. IF A CONFLICT IS FOUND BETWEEN APPLICABLE CODES, THE MORE STRINGENT SHALL APPLY. THE CONTRACTOR SHALL BE COMPLETELY FAMILIAR WITH ALL APPLICABLE MUNICIPAL CODES AND ORDINANCES.
8. THE SUBMISSION OF A PROPOSAL WILL BE CONSIDERED EVIDENCE THAT THE CONTRACTOR HAS FAMILIARIZED THEMSELVES WITH THE DRAWINGS, SPECIFICATION BOOK, THE BUILDING SITE AND OTHER INFORMATION PRESENTED FOR THE CONSTRUCTION OF THIS PROJECT. CLAIMS FOR SUBMITTAL TO THE PROJECT FOR MATERIALS AND LABOR BECAUSE OF DIFFICULTIES ENCOUNTERED WILL NOT BE RECOGNIZED IF THEY COULD HAVE BEEN FORESEEN HAD A COMPLETE AND THOROUGH EXAMINATION BEEN MADE.
9. DO NOT SCALE DIRECTLY FROM THE ELECTRICAL DRAWINGS. REFER TO THE ARCHITECTURAL DRAWINGS FOR DIMENSIONAL INFORMATION.
10. THE CONTRACTOR SHALL GUARANTEE ALL WORK FOR WHICH MATERIALS ARE FURNISHED, FABRICATED OR FIELD ERECTED. THIS CONTRACTOR GUARANTEE SHALL EXIST FOR A PERIOD OF ONE YEAR FROM THE DATE OF FINAL OWNER ACCEPTANCE OF THE WORK AND SHALL APPLY TO ALL DEFECTS IN MATERIALS AND/OR WORKMANSHIP OF ANY KIND.
11. WHERE JOE CONDITIONS REQUIRE CHANGES FROM THE CONTRACT DOCUMENTS THAT DO NOT CHANGE THE SCOPE OR NATURE OF THE WORK REQUIRED, THE CONTRACTOR SHALL MAKE SUCH CHANGES WITHOUT ADDITIONAL COST TO THE OWNER. NO OTHER CHANGES WILL BE MADE WITH OUT THE EXPRESSED WRITTEN CONSENT OF THE OWNER.
12. IT IS THE RESPONSIBILITY OF THE ELECTRICAL CONTRACTOR TO COORDINATE WITH ALL OTHER TRADES TO INSURE THAT ALL CIRCUITS AND DEVICES ARE OF A PROPER SIZE FOR ACTUAL EQUIPMENT FURNISHED. THE ENGINEER SHALL BE NOTIFIED OF ANY CONFLICT WHICH CAUSES CHANGES TO ANY SYSTEM AS DESIGNED ON THESE DRAWINGS. FAILURE ON THE PART OF THE CONTRACTOR TO NOTIFY THE ENGINEER OR ARCHITECT OF SUCH CONFLICTS PLACES THE ONUS OF ANY SUBSEQUENT CHANGES UPON THE CONTRACTOR.
13. ELECTRICAL CONTRACTOR AND MASON TO COORDINATE LOCATION OF ALL WALL INSTALLED DEVICES WITH ARCHITECTURAL FINISHES SUCH AS ACOUSTIC WALL PANELS, WALL FURR OUTS, DOOR LOCATIONS, SIGNAGE.
14. THE ELECTRICAL CONTRACTOR IS RESPONSIBLE FOR THE FOLLOWING SYSTEMS:
 - A. POWER AND LIGHTING:
 1. ALL DEVICE PLATES ARE TO MATCH EXISTING. COORDINATE COLOR OF DEVICES WITH THE ARCHITECT.
 2. ALL 20A 120V VOLTAGE ABOVE NON-LOCKING TYPE RECEPTACLES, UNLESS OTHERWISE NOTED, SHALL BE TAMPER RESISTANT TYPE PER NEC 406.12.
 3. WHERE DEVICES ARE SHOWN NEXT TO EACH OTHER, THEY ARE INTENDED TO BE GANGED. FIELD VERIFY ACTUAL SPACE AVAILABLE AND NOTIFY THE ARCHITECT WHERE THERE ARE SPACE CONFLICTS.
 4. LOW VOLTAGE WIRING IS TO BE ENCASED IN CONDUIT IN AREAS WITH NO CEILING.
 5. RECEPTACLES FOR EQUIPMENT SUCH AS ELECTRIC WATER COOLERS SHALL BE LOCATED IN THE WALL AT A LOCATION WHICH IS CONCEALED BY THE EQUIPMENT CABINET.
 6. ALL EMPTY CONDUITS ARE TO CONTAIN A NYLON PULL STRING. EMPTY CONDUITS 2" AND LARGER ARE TO BE SWABBED OUT AND LEFT WITH A NYLON PULL ROPE FOR THE USE OF THE OWNER.
 7. COORDINATE THE EXACT LOCATION OF ALL FLOOR BOXES WITH THE ARCHITECT AND THE ARCHITECTURAL DRAWINGS.
 8. COVER PLATES FOR EXTERIOR RECEPTACLES ARE TO BE METAL, WEATHER PROOF WHILE IN USE.
 9. ELECTRICAL CONTRACTOR TO PROVIDE AND INSTALL DRIVER AND LAMP COMBINATIONS THAT WILL PROVIDE THE OWNER WITH A FIVE YEAR WARRANTY ON THE DRIVER.
 10. COORDINATE WITH THE GENERAL CONTRACTOR AND THE INSULATION CONTRACTOR TO HOLD THE BATT INSULATION AWAY FROM ALL LAY-IN FIXTURES. CLEARANCE SHOULD BE 3" ON ALL SIDES, AND TOTALLY CLEAR ON THE TOP.
 11. ROOM NUMBERS USED IN THE PANEL SCHEDULES ARE TO REFLECT ROOM NUMBERS BY THE OWNER. ARCHITECT WILL PROVIDE CROSS OVER LIST DURING THE PROJECT.
 12. OCCUPANCY SENSORS ARE TO BE LAID OUT BY THE LIGHTING REPRESENTATIVE. FURNISHING THE EQUIPMENT HASA WILL PROVIDE AUTO CAD DRAWINGS AS NECESSARY. ELECTRICAL CONTRACTOR RESPONSIBLE FOR LOCATION DETAILS AND MOUNTING. SENSORS SHOWN ARE FOR REFERENCE ONLY.
 13. WIRE SIZES:

1. FIRE ALARM

1. ALL FIRE ALARM OUTLET BOXES ARE TO BE PAINTED RED.
2. ALL NEW DEVICES MUST BE COMPATIBLE AND CONNECT TO THE EXISTING FIRE ALARM SYSTEM
3. INSTALL FIRE ALARM SYSTEM PER N.F.P.A. AND ALL STATE AND LOCAL ORDINANCES.
4. COORDINATE THE OVERALL FIRE ALARM SYSTEM WITH THE FIRE MARSHAL, FURNISHING ALL DEVICES AND SYSTEMS NECESSARY FOR A COMPLETE ACCESSIBLE SYSTEM. NO EXTRA CHARGES WILL BE ALLOWED. OUTSIDE OF THE CONTRACT PRICE, THE FIRE ALARM CONTRACTOR IS TO SUBMIT PLANS TO THE FIRE MARSHAL FOR FINAL APPROVAL PRIOR TO BEGINNING CONSTRUCTION.
5. DUCT DETECTORS ARE SUPPLIED AND INSTALLED BY THE FIRE ALARM CONTRACTOR. IT IS THE RESPONSIBILITY OF THE FIRE ALARM CONTRACTOR TO FURNISH ALL WIRING NECESSARY TO CONNECT THESE DEVICES TO THE FIRE ALARM SYSTEM, PROVIDE WITH REMOTE INDICATOR OR SEPARATELY ZONED. COORDINATE QUANTITY AND LOCATION WITH THE MECHANICAL DRAWINGS.
6. STATE SYSTEMS IS TO PROVIDE AND INSTALL FIRE ALARM SYSTEM THROUGH THE OWNER. REFER TO PLANS AND SPECIFICATIONS FOR EXACT REQUIREMENTS

C. CONDUIT AND CABLE SYSTEM FOR DATA AND TELEPHONE WIRING.

1. CONDUIT FOR DATA AND TELEPHONE SYSTEM, TO INCLUDE SLEEVES IN FIRE WALLS.
2. DATA OUTLETS IN THE FLOOR REQUIRE 1" CONDUIT FROM EACH ONE TO A POINT ABOVE AN ACCESSIBLE CEILING. NO DAISY CHAINING OF DATA OUTLETS/CONDUITS IS ALLOWED.
3. CABLE IS NOT TO BE INSTALLED EXPOSED. VERIFY WITH MECHANICAL PLANS FOR PLENUM SPACES CABLE IN THESE AREAS IS PLENUM RATED.
4. ELECTRICAL CONTRACTOR IS TO PROVIDE, INSTALL AND TERMINATE ALL DATA/TELEPHONE WIRING. REFER TO SPECIFICATIONS FOR EXACT REQUIREMENTS.

D. GROUNDING SYSTEM

1. ALL CONDUITS ARE TO CONTAIN A GREEN GROUNDING CONDUCTOR, SIZED PER THE N.E.C.

E. EQUIPMENT REQUIREMENTS:

1. VERIFY EXACT FUSE SIZE AND EQUIPMENT REQUIREMENTS WITH THE ACTUAL EQUIPMENT FURNISHED BY THE OTHER CONTRACTORS.
2. ALL HOT WATER CIRCULATION PUMPS ARE TO BE CONTROLLED VIA 1 DAY TIME CLOCK PROVIDED BY THE MECHANICAL CONTRACTOR.
3. FINAL EQUIPMENT CONNECTIONS: THE ELECTRICAL CONTRACTOR IS RESPONSIBLE FOR PROVIDING ALL LABOR AND MATERIALS REQUIRED TO MAKE FINAL ELECTRICAL CONNECTIONS TO ALL EQUIPMENT FURNISHED ON THIS PROJECT. VERIFY ALL REQUIREMENTS, CONDUCTOR SIZES, OVERCURRENT PROTECTION, PHASES, VOLTAGES, MOTOR ROTATION, ETC., WITH THE EQUIPMENT SUPPLIER PRIOR TO ROUGH-IN. PROVIDE FUSED DISCONNECT IF REQUIRED BY MANUFACTURER. FURNISH HARD WIRING FOR ALL WATER HEATERS AND CIRCULATION PUMPS.
4. THE ELECTRICAL CONTRACTOR IS TO PROVIDE ALL CONTRACTORS, MAGNETIC STARTERS AND MISCELLANEOUS WIRING NECESSARY TO CONTROL EXHAUST FANS AND OTHER AUTOMATICALLY OPERATED EQUIPMENT. THE CONTROLS CONTRACTOR IS TO FURNISH ONE RELAY PER ITEM AS COMPATIBLE WITH THEIR CONTROL SYSTEM.

F. HVAC CONTROL:

1. THE ELECTRICAL CONTRACTOR SHALL PROVIDE CONDUIT FROM EACH HVAC UNIT TO ITS RESPECTIVE THERMOSTAT, HUMIDISTAT, AND/OR SENSOR, AS REQUIRED. COORDINATE EXACT LOCATIONS WITH MECHANICAL CONTRACTOR AND ARCHITECT PRIOR TO ROUGH-IN.
2. THE ELECTRICAL CONTRACTOR SHALL PROVIDE ALL CONDUIT AND WIRING NECESSARY FOR LINE VOLTAGE CONTROL SYSTEMS.
3. ALL LOW VOLTAGE CONTROL WIRING SHALL BE ENCLOSED IN CONDUIT IN SPACES WITH NO CEILING
4. COORDINATE ALL HVAC WIRING WITH THE MECHANICAL DRAWINGS AND THE MECHANICAL CONTRACTOR.
5. THE ELECTRICAL CONTRACTOR IS TO PROVIDE A MAGNETIC STARTER FOR EACH EXHAUST FAN. THIS STARTER IS CONTROLLED BY THE LIGHTING/MOTION SENSOR SYSTEM.
6. THE ELECTRICAL CONTRACTOR IS TO PROVIDE AND INSTALL ALL LINE VOLTAGE THERMOSTATS.

G. SECURITY SYSTEM & ACCESS CONTROL:

1. THE ELECTRICAL CONTRACTOR IS RESPONSIBLE FOR ALL BOXES AND CONDUIT FOR THE CARD READER STUB UPS. CONTRACTOR IS ALSO RESPONSIBLE FOR PROVIDING 120 VOLT POWER TO EACH ACCESS CONTROL CABINET AND AT EACH DOOR. CONDUIT AT DOORS WITH LOCKS IS TO BE INSTALLED CONCEALED IN THE WALL.
2. STATE SYSTEMS IS TO PROVIDE AND INSTALL ACCESS CONTROL SYSTEMS THROUGH THE OWNER.

ELECTRICAL OUTLET DEVICE TYPE	MINIMUM CLEARANCE REQUIREMENTS	
	MASONRY WALL, BASE (STARTER) COURSE HEIGHT 4 INCH / 8 INCH MOUNTING HEIGHT ABOVE FLOOR TO BOTTOM OF OUTLET (DEVICE) BOX	SHEETROCK WALL, BASE MOUNTING HEIGHT ABOVE FLOOR TO BOTTOM OF OUTLET (DEVICE) BOX
* RECEPTACLES OUTLETS, MICROPHONE OUTLETS (JACKS), EQUIPMENT OUTLETS (JACKS), TELEVISION OUTLETS (JACKS), PORTABLE TELEPHONE OUTLETS, COMPUTER OUTLETS, ETC.		
* GENERAL DEVICE THROUGHOUT	18"	18"
* MECHANICAL EQUIPMENT ROOMS	52"	48"
* ABOVE 24" HIGH COUNTER TOPS	30"	32"
* ABOVE 30" HIGH COUNTER TOPS	36"	40"
* ABOVE 36" HIGH COUNTER TOPS	44"	48"
* ABOVE 48" HIGH COUNTER TOPS	52"	56"
* ABOVE BACKSPASH TOP	2" (MINIMUM)	2" (MINIMUM)
* ABOVE OR ADJACENT TO LAVATORIES	44"	48"
* BEHIND DOMESTIC REFRIGERATORS	52"	56"
* BEHIND DOMESTIC WASHERS AND DRYERS	36"	32"
* SERVING DOMESTIC DISHWASHERS	2"	2"
* WALL-MOUNTED TELEPHONE OUTLETS	44"	48"
* TELEPHONE/VIDEO CONTROL	44"	48"
TOGGLE SWITCHES	48"	48"
RECESSED MOTOR CONTROLLERS	60"	56"
ELECTRICAL PANELS, TERMINAL CABINETS, ETC., TO CENTER OF TUB OR BOX	50"	48"
WALL SWITCHES	48"	48"
HVAC THERMOSTAT/SENSOR	48"	48"
VOLUME CONTROLS, CALL-IN SWITCHES, DOOR BELL BUTTONS	44"	44"
HORN/STROBES (FIRE ALARM)	80"	80"
* PULL STATIONS (FIRE ALARM)	42" MINIMUM 48" MAXIMUM	42" MINIMUM 48" MAXIMUM

NOTE: VERIFY ALL MILLWORK LOCATIONS WITH THE ARCHITECTURAL MILLWORK DRAWINGS PRIOR TO ROUGH-IN.
* OPERATING HANDLE TO BE MOUNTED NO LESS THAN 42" OR NO MORE THAN 48" A.F.F.

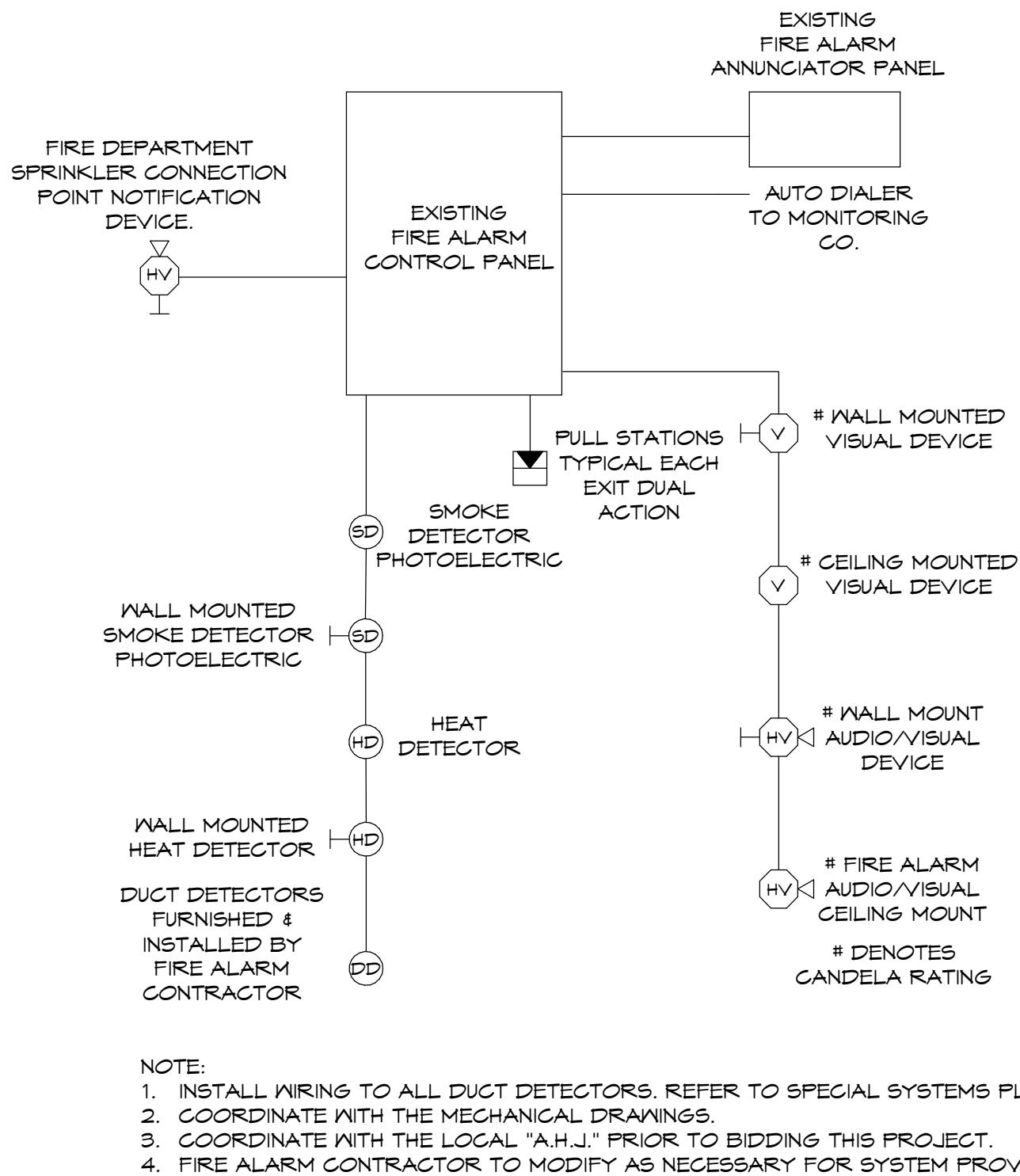

1 FIRE ALARM SYSTEM RISER DIAGRAM
N.T.S.



HSA JOB # 25-200

STATE OF
ARKANSAS
REGISTERED
PROFESSIONAL
ENGINEER
No. 16929
MICHAEL T. RAPPOLD
4-6-2026

Hight Jackson
ASSOCIATES
5201 W Village Parkway, Suite 300 | Rogers, Arkansas 72758 | (479) 464-4965 | www.hjarch.com

5201 W Village Parkway, Suite 300 | Rogers, Arkansas 72758 | (479) 464-4965 | www.hjarch.com

BENTONVILLE SCHOOL DISTRICT #6

BWHS - DEN Remodel

1355 GAMBLE ROAD, CENTERTON, ARKANSAS

DRAWN BY.
G.S.
CHECK BY.
M.T.R.

04/06/2026

PROJECT NO.
2421

REVISION DATES

ELECTRICAL NOTES & LEGEND

E1.1

COPYRIGHT 2026
THESE DRAWINGS AND SPECIFICATIONS ARE
THE EXCLUSIVE PROPERTY OF
HIGHT JACKSON ASSOCIATES P.A.
USE OR REPRODUCTION IS PROHIBITED
WITHOUT WRITTEN CONSENT

COPYRIGHT 2026
THESE DRAWINGS AND SPECIFICATIONS ARE
THE EXCLUSIVE PROPERTY OF
HIGHT JACKSON ASSOCIATES, P.A.
USE OR REPRODUCTION IS PROHIBITED
WITHOUT WRITTEN CONSENT

LIGHTING FIXTURE SCHEDULE										
MARK	VOLT	WATT	LAMP		MOUNTING			MANUFACTURER	CATALOG NO.	REMARKS
			NO.	COLOR TEMP	BRKT	PEND	REC			
A2	UNV	41	--	4000K			X		H.E. WILLIAMS LT-24-L52/040-AF-DIM-UNV	2X4 LED DIRECT INDIRECT TROFFER, 5200 LUMEN OUTPUT, 0-10V
									METALUX 24CZ2-55-S-UNV-L040-CD1-J	
RRE										EXISTING LIGHT FIXTURE TO BE REMOVED AND RELOCATED.
RE										EXISTING LIGHT FIXTURE TO BE REMOVED AND RETURNED TO THE OWNER

NOTE: HOLD ALL INSULATION OFF RECESSED FIXTURES AT A MINIMUM OF 3" TO THE SIDE.
NOTE: EXT LIGHTS AND EMERGENCY LIGHTS REQUIRE UNSWITCHED HOT WIRE PER MANUFACTURER RECOMMENDATION.
NOTE: FIXTURES MARKED AS 0-10V DIMMING REQUIRE DIMMER SELECTED BY THE ARCHITECT.
NOTE: FOR ALL FIXTURES WITH 0-10V DIMMING, PROVIDE LOW VOLTAGE CABLE.
NOTE: FIXTURES MARKED NTL REQUIRE UNSWITCHED HOT WIRE.
NOTE: ELECTRICAL CONTRACTOR TO PROVIDE AND INSTALL LED AND DRIVER COMBINATIONS THAT
WILL REPLACE THE OWNER'S TO PROVIDE AN WARRANTY ON THE FIXTURES.
NOTE: ALL VESSES AS LONG AS LENGTH OF THE FIXTURES PERMANENTLY PROVIDE CONTINUOUS RUNS OF FIXTURES.
COORDINATE WITH THE ARCHITECTURAL DRAWINGS AND THE ARCHITECT.
NOTE: EM FIXTURES REQUIRE EMERGENCY BATTERY PACKS.

KEYED LIGHTING NOTES (SHEETS L2.1A & L2.1B)

- ① RECONFIGURE EXISTING LIGHTING CIRCUIT THIS ROOM EXTEND WIRE AND CONDUITS. REUSE EXISTING LIGHTING CIRCUIT.
- ② RECONFIGURE EXISTING LIGHTING CIRCUIT THIS AREA EXTEND WIRE AND CONDUITS. CONNECT TO EXISTING LIGHTING CIRCUIT.

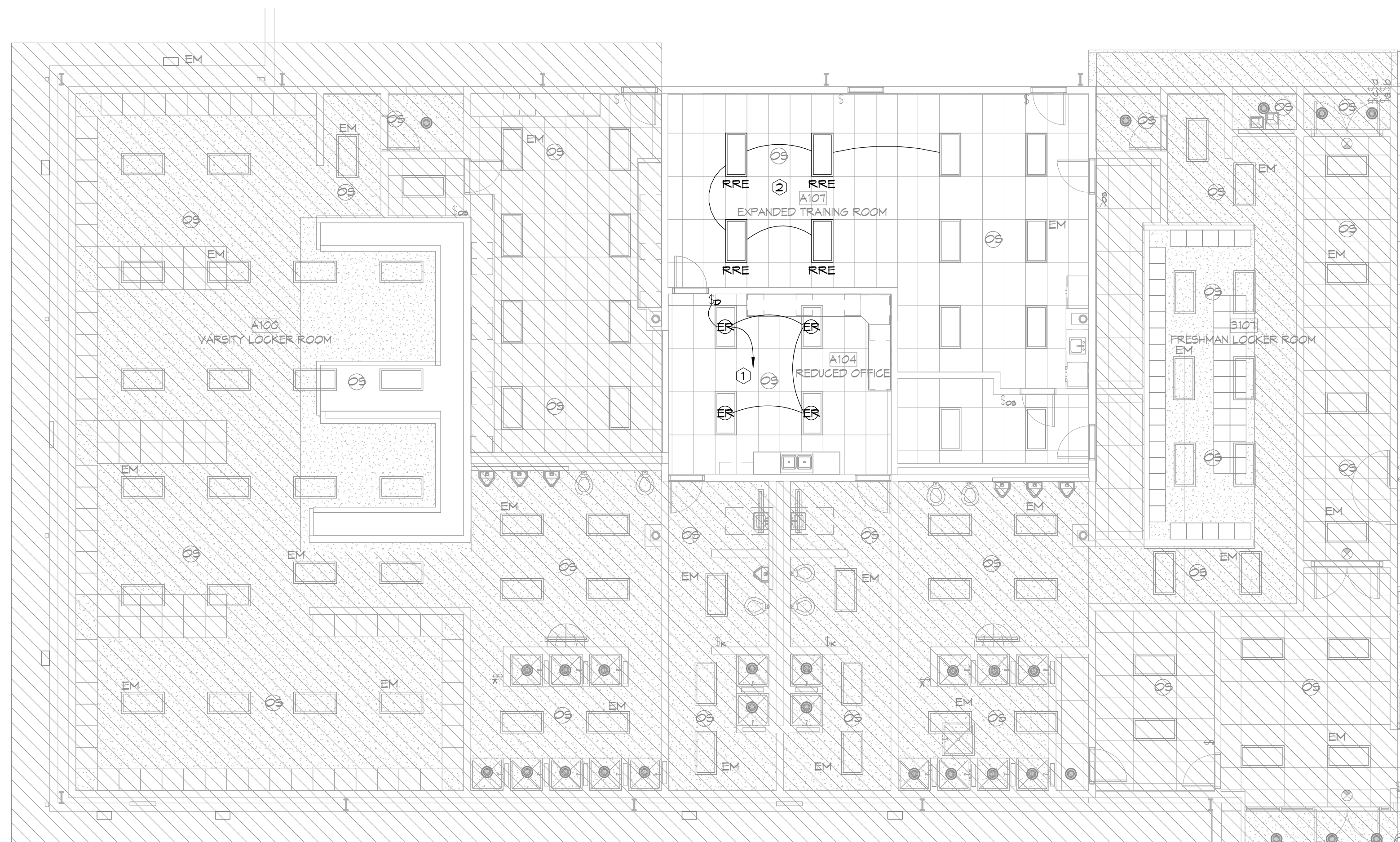

1 LIGHTING PLAN - AREA "A"
1/8" = 1'-0"

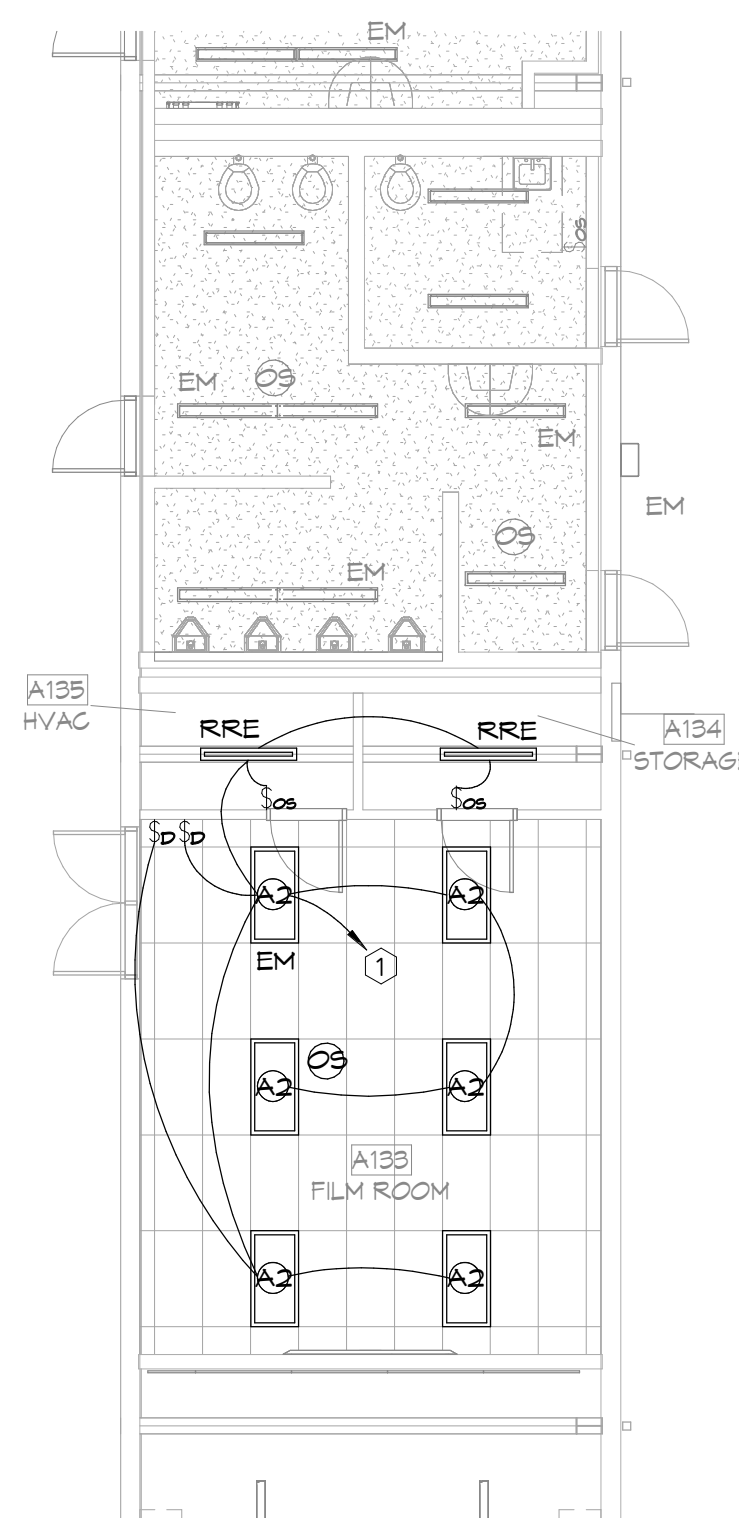

② LIGHTING PLAN - AREA "B"
1/8" = 1'-0"



HSA JOB # 25-200



Hight Jackson
ASSOCIATES
5201 W Village Parkway, Suite 300 | Rogers, Arkansas 72758 | (479) 464-4955 | www.hjarch.com

BENTONVILLE SCHOOL DISTRICT #6

BWHS - DEN Remodel

1355 GAMBLE ROAD, CENTERTON, ARKANSAS

DRAWN BY:
G.S.

CHECK BY:
M.T.R.

ISSUE DATE
04/06/2026

PROJECT NO.
2421

REVISION DATES

LIGHTING PLAN

S H E E T

E2.1

COPYRIGHT 2026
THESE DRAWINGS AND SPECIFICATIONS ARE
THE EXCLUSIVE PROPERTY OF
HIGHT JACKSON ASSOCIATES, P.A.
USE OR REPRODUCTION IS PROHIBITED
WITHOUT WRITTEN CONSENT

GENERAL POWER NOTES

1. GRAYED OUT DEVICES SHOWN EXISTING TO REMAIN DEVICE LOCATIONS.
2. NEW DEVICES INSTALLED IN EXISTING CONCRETE BLOCK WALLS ARE TO BE INSTALLED VIA MC CABLE AND FLEXIBLE CONDUIT.

KEYED POWER NOTES

- ① CIRCUIT FROM EXISTING PANEL LFHA1 PROVIDE 20 AMP SINGLE POLE BREAKER TO MATCH EXISTING PANEL. REQUIRES 2-#10, 1-#10 GRD, 3/4" CONDUIT. FIELD VERIFY EXISTING CONDITIONS.
- ② CIRCUIT FROM EXISTING PANEL LFHB1 PROVIDE 20 AMP SINGLE POLE BREAKER TO MATCH EXISTING PANEL. REQUIRES 2-#10, 1-#10 GRD, 3/4" CONDUIT. FIELD VERIFY EXISTING CONDITIONS.
- ③ CIRCUIT FROM EXISTING PANEL LFHB1 PROVIDE 25 AMP SINGLE POLE BREAKER TO MATCH EXISTING PANEL. REQUIRES 2-#10, 1-#10 GRD, 3/4" CONDUIT. FIELD VERIFY EXISTING CONDITIONS.
- ④ CIRCUIT FROM EXISTING PANEL LFHB1 PROVIDE 30 AMP TWO POLE BREAKER TO MATCH EXISTING PANEL. REQUIRES 3-#8, 1-#10 GRD, 3/4" CONDUIT. FIELD VERIFY EXISTING CONDITIONS.
- ⑤ JUNCTION BOX AT 18" A.F.F. FROM JUNCTION BOX STUB ONE 1" CONDUIT INTO THE TV BOX MOUNTED ABOVE FOR CONNECTION TO MONITOR.

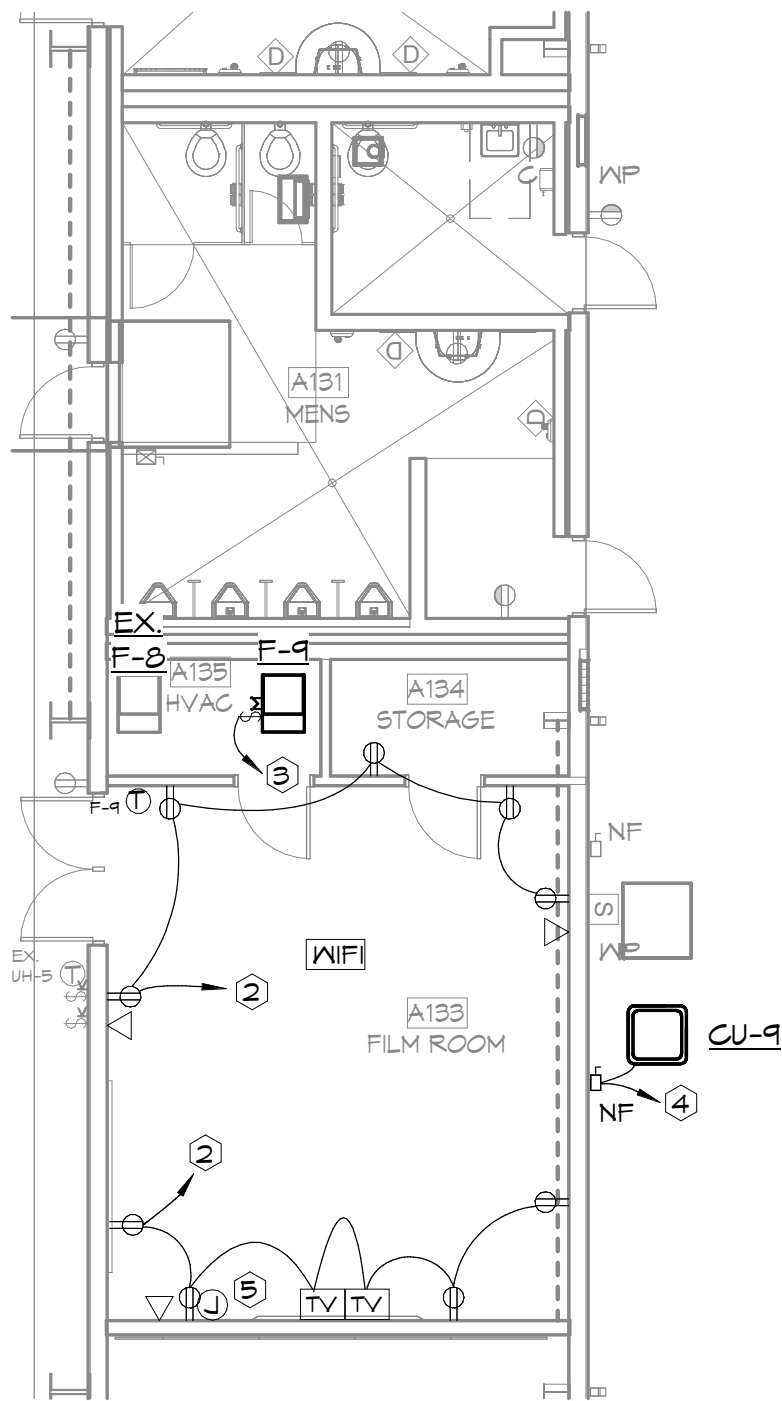

② POWER PLAN - AREA "B"
1/8" = 1'-0"

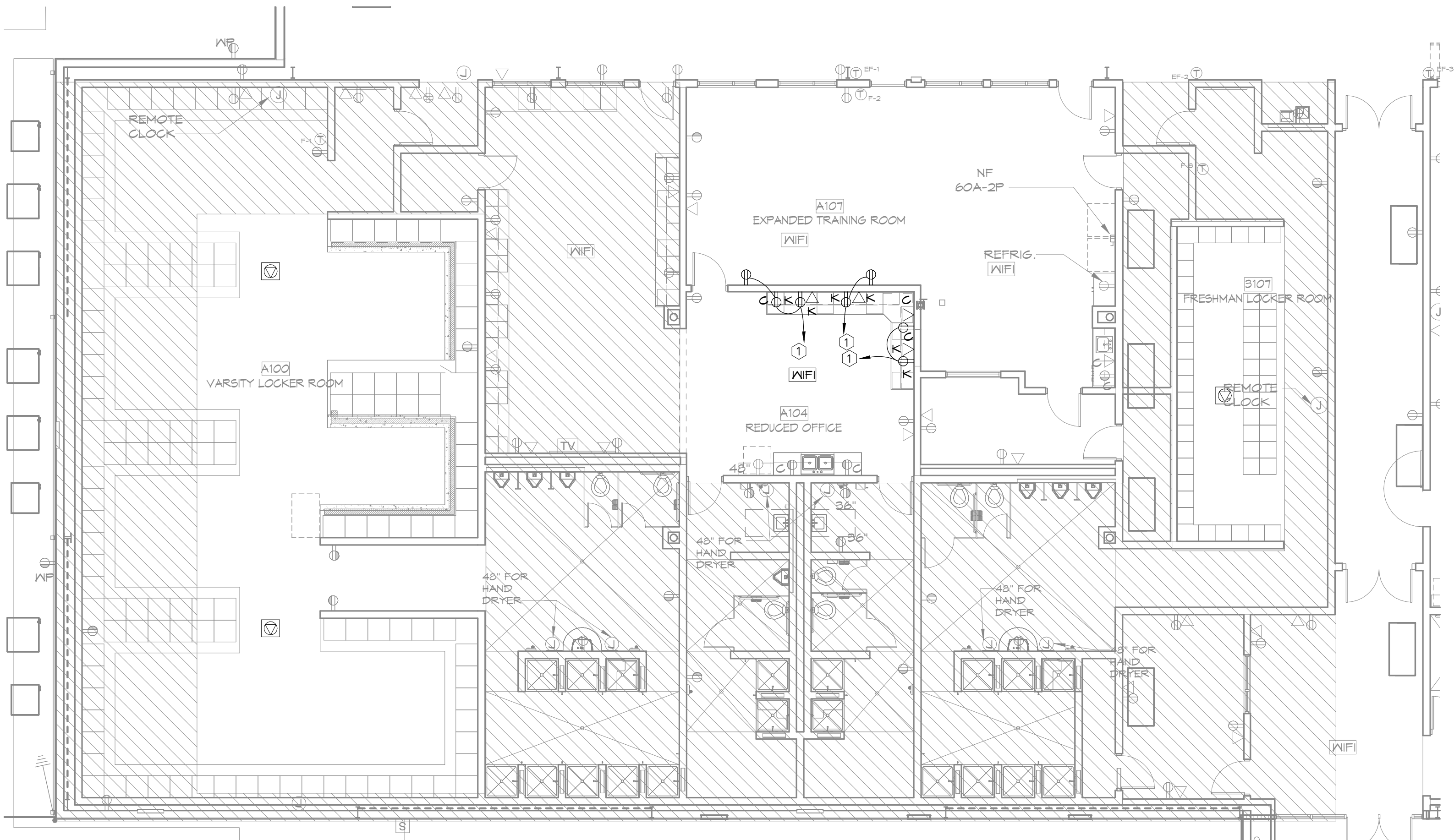

① POWER PLAN - AREA "A"
1/8" = 1'-0"

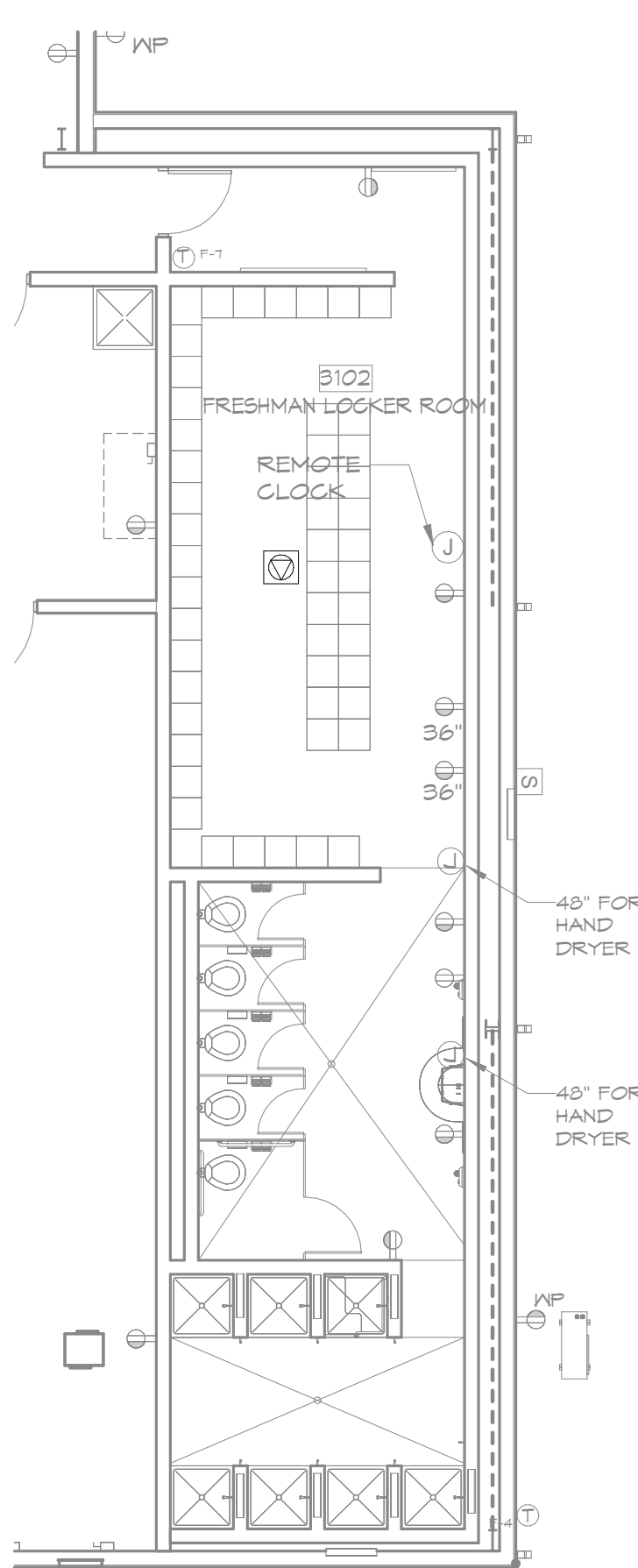

③ POWER PLAN - AREA "B"
1/8" = 1'-0"

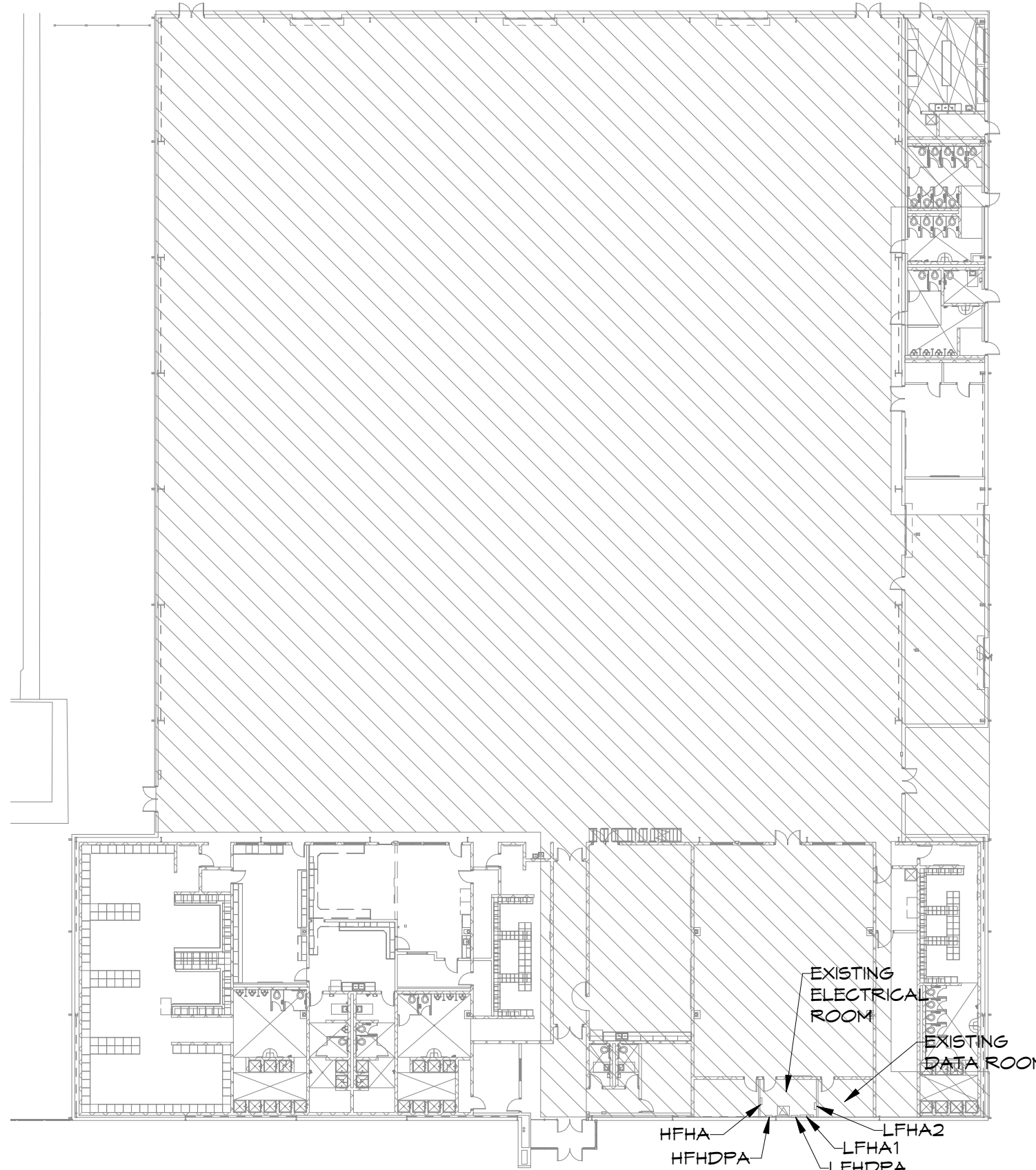

HSA Engineering
479 / 452 / 8922 office
7405 Ellis St.
Fort Smith, AR 72916
HSAConsultants.com



Hight Jackson
ASSOCIATES
5201 W Village Parkway, Suite 3001 Rogers, Arkansas 72781 (479) 464-4965 | www.hjarch.com

BENTONVILLE SCHOOL DISTRICT #6
BWHS - DEN Remodel
1355 GAMBLE ROAD, CENTERTON, ARKANSAS

DRAWN BY: G.S.
CHECK BY: M.T.R.
ISSUE DATE: 04/06/2026
PROJECT NO: 2421
REVISION DATES
POWER PLAN
SHEET
E2.2
COPYRIGHT 2026 THESE DRAWINGS AND SPECIFICATIONS ARE THE EXCLUSIVE PROPERTY OF HIGHT JACKSON ASSOCIATES P.A. USE OR REPRODUCTION IS PROHIBITED WITHOUT WRITTEN CONSENT

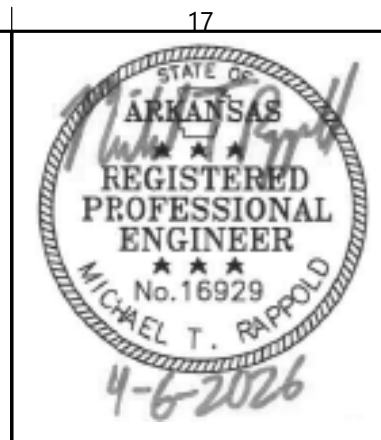
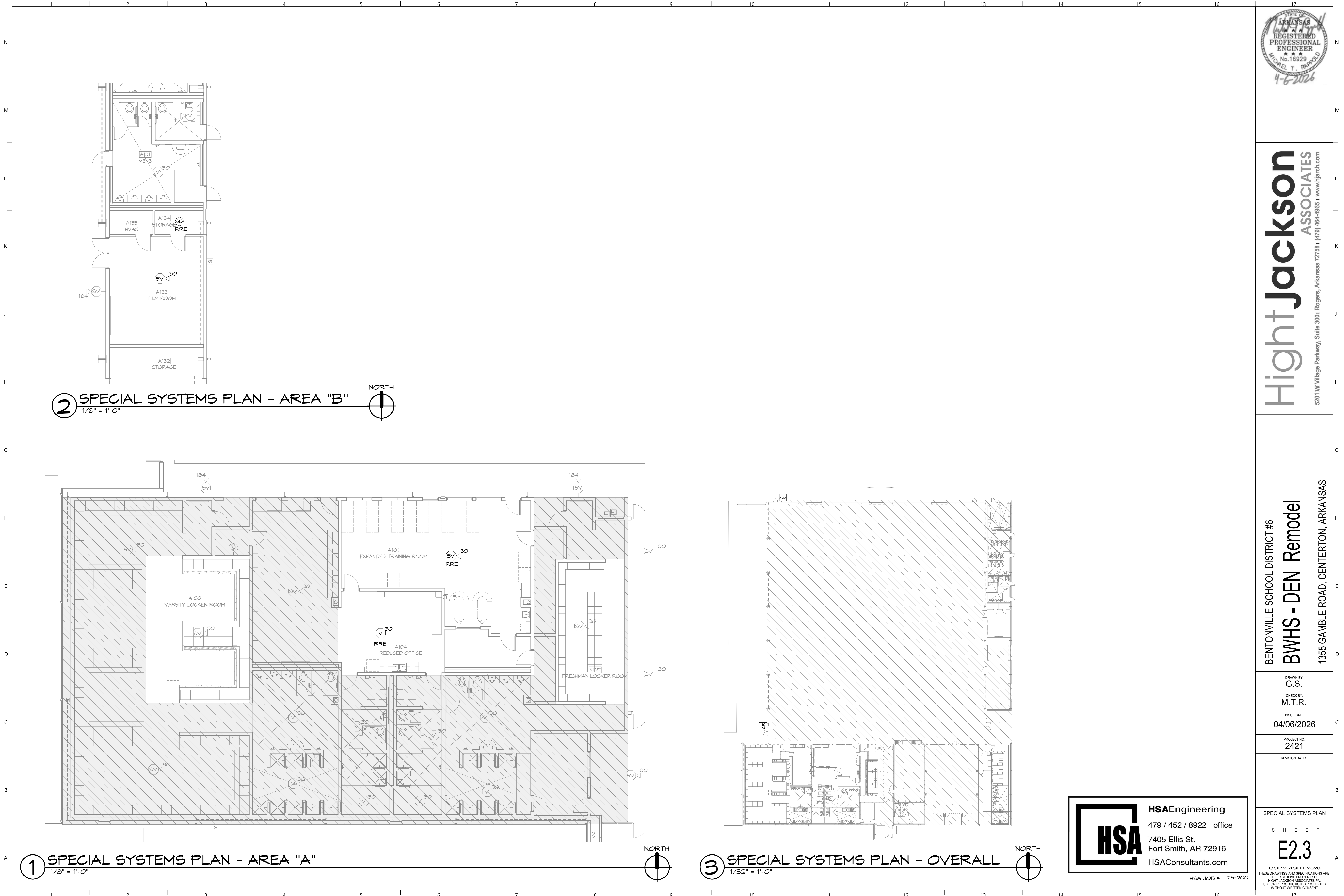

Hight Jackson
ASSOCIATES
5201 W Village Parkway, Suite 300i Rogers, Arkansas 72768 | (479) 464-4965 | www.hjarch.com

BENTONVILLE SCHOOL DISTRICT #6
BWHS - DEN Remodel
1355 GAMBLE ROAD, CENTERTON, ARKANSAS

DRAWN BY:
G.S.
CHECK BY:
M.T.R.
ISSUE DATE
04/06/2026

PROJECT NO.
2421
REVISION DATES

SPECIAL SYSTEMS PLAN
SHEET
E2.3
COPYRIGHT 2026
THESE DRAWINGS AND SPECIFICATIONS ARE
THE EXCLUSIVE PROPERTY OF
HIGHT JACKSON ASSOCIATES P.A.
USE OR REPRODUCTION IS PROHIBITED
WITHOUT WRITTEN CONSENT



HSAEngineering

479 / 452 / 8922 office

7405 Ellis St.

Fort Smith, AR 72916

HSAConsultants.com

HSA JOB # 25-200